



**Leeds**  
CITY COUNCIL

**Appendix 1**

Originator: Christa Smith

Tel: 0113 2478198

---

**Date: 7<sup>th</sup> April 2015**

**Subject: Sites for Disposal through the HCA's Delivery Partner Panel**

---

Site plans to be tabled.



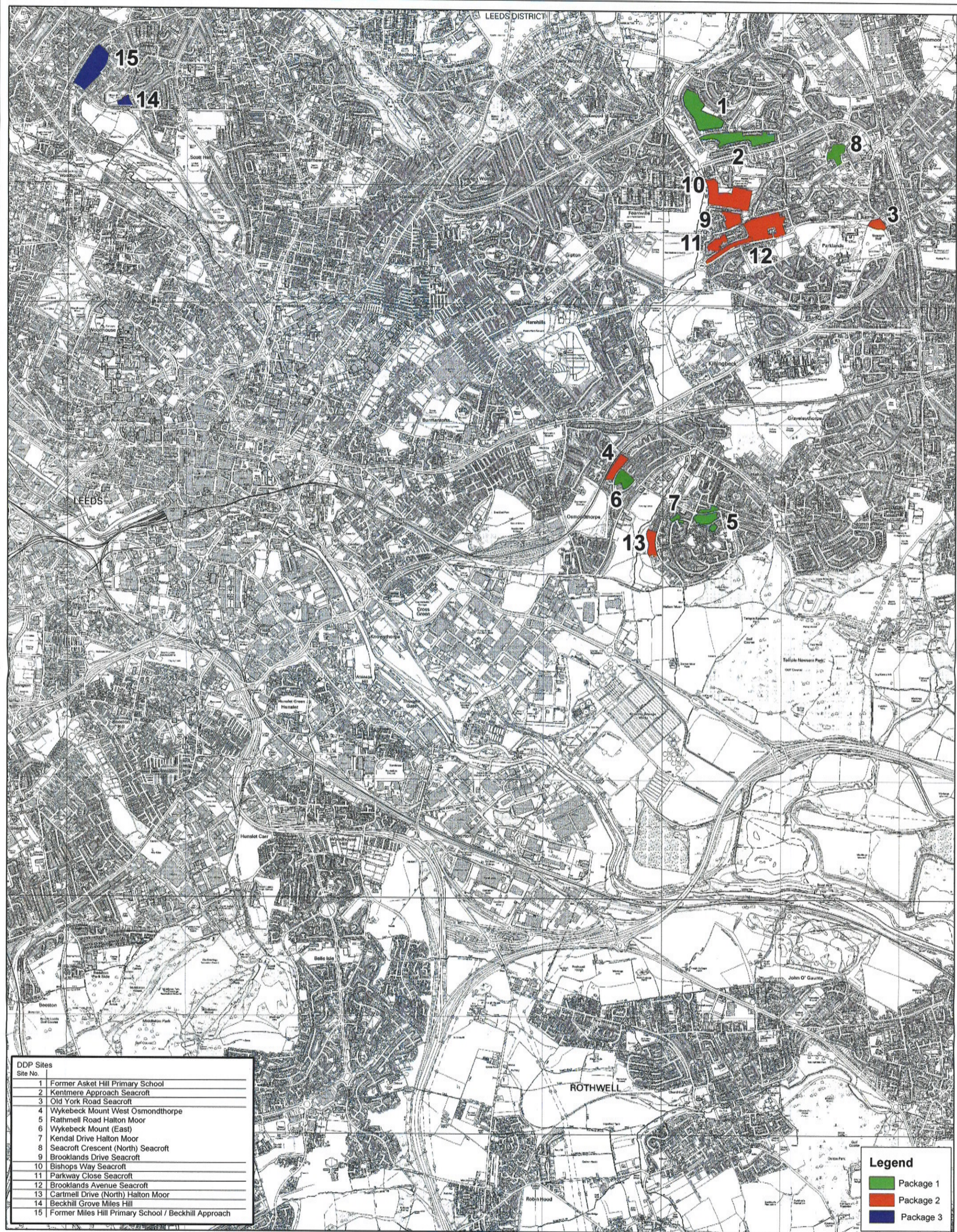

DDP Sites	
Site No.	
1	Former Asket Hill Primary School
2	Kentmere Approach Seacroft
3	Old York Road Seacroft
4	Wykebeck Mount West Osmondthorpe
5	Rathmell Road Halton Moor
6	Wykebeck Mount (East)
7	Kendal Drive Halton Moor
8	Seacroft Crescent (North) Seacroft
9	Brooklands Drive Seacroft
10	Bishops Way Seacroft
11	Parkway Close Seacroft
12	Brooklands Avenue Seacroft
13	Cartmell Drive (North) Halton Moor
14	Beckhill Grove Miles Hill
15	Former Miles Hill Primary School / Beckhill Approach

Legend	
<span style="color: green;">■</span>	Package 1
<span style="color: red;">■</span>	Package 2
<span style="color: blue;">■</span>	Package 3



**LEEDS CITY COUNCIL  
BROWNFIELD LAND PROGRAMME SITES  
PROPOSED DPP DISPOSAL SITES**

PREP BY M. CHRISTIAN  
 DATE SAVED: 10/06/2015  
 OS No SE22  
 SCALE 1:20,000  
 PLAN No 17945/J

© Crown Copyright and database right 2015 Ordnance Survey LA100019567



**FORMER ASKET HILL PRIMARY SCHOOL  
KENTMERE APPROACH  
SEACROFT  
LEEDS LS14**

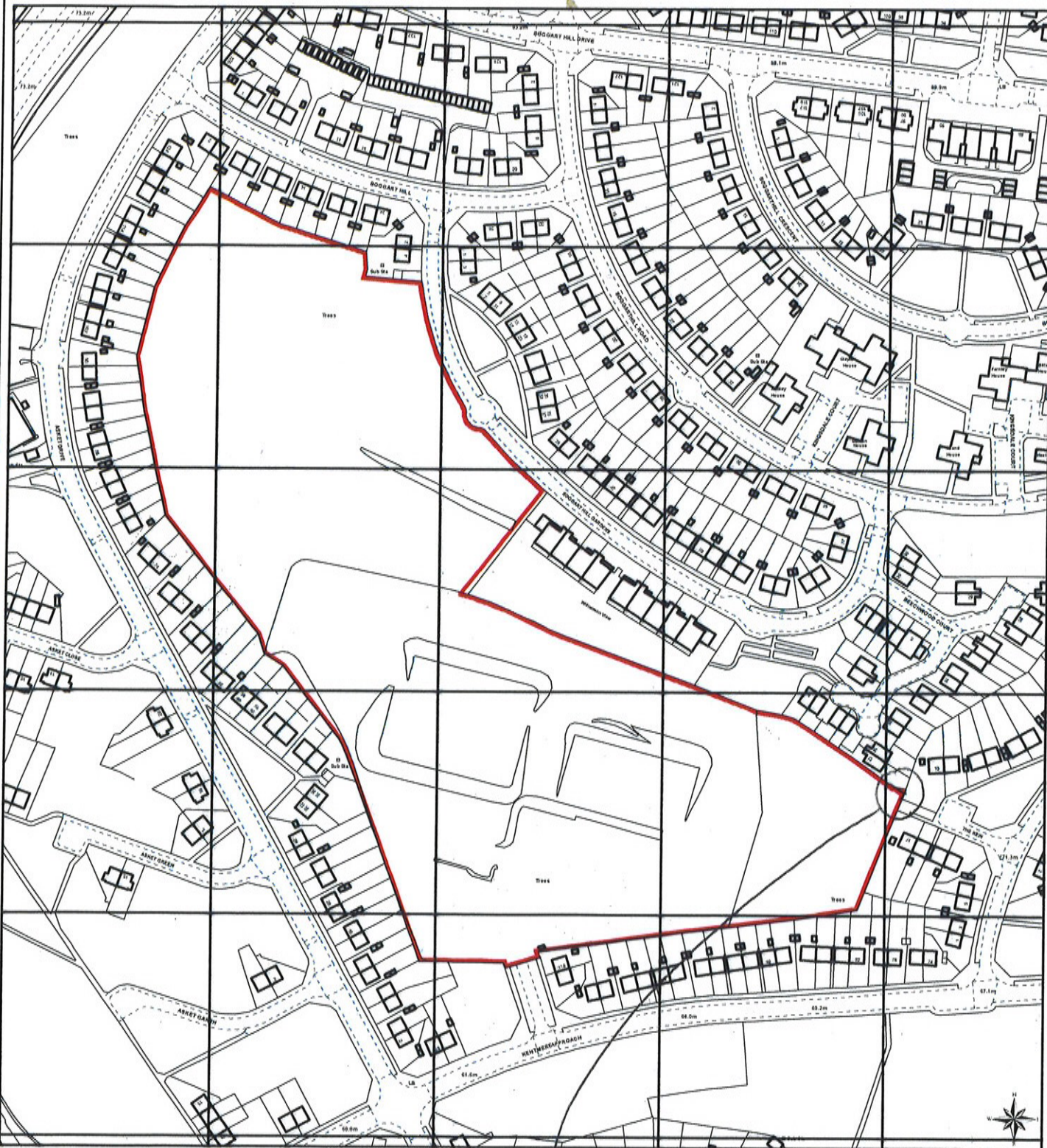

*exclude triangle section*



© Crown Copyright and database right 2015  
Ordnance Survey LA100019567

PREP BY M. CHRISTIAN  
DATE SAVED: 21/04/2015  
OS No SE3436NW  
SCALE 1:2,500  
PLAN No 16969/C



# FORMER YORK ROAD DEPOT SEACROFT LEEDS LS14



© Crown Copyright and database right 2015  
Ordnance Survey LA100019567

PREP BY	T. STENGER
DATE SAVED:	08/06/2015
OS No	SE3535NE
SCALE	1:2,000
PLAN No	10796/H





**SITE AT  
 PARKWAY CLOSE  
 SEACROFT  
 LEEDS LS14**

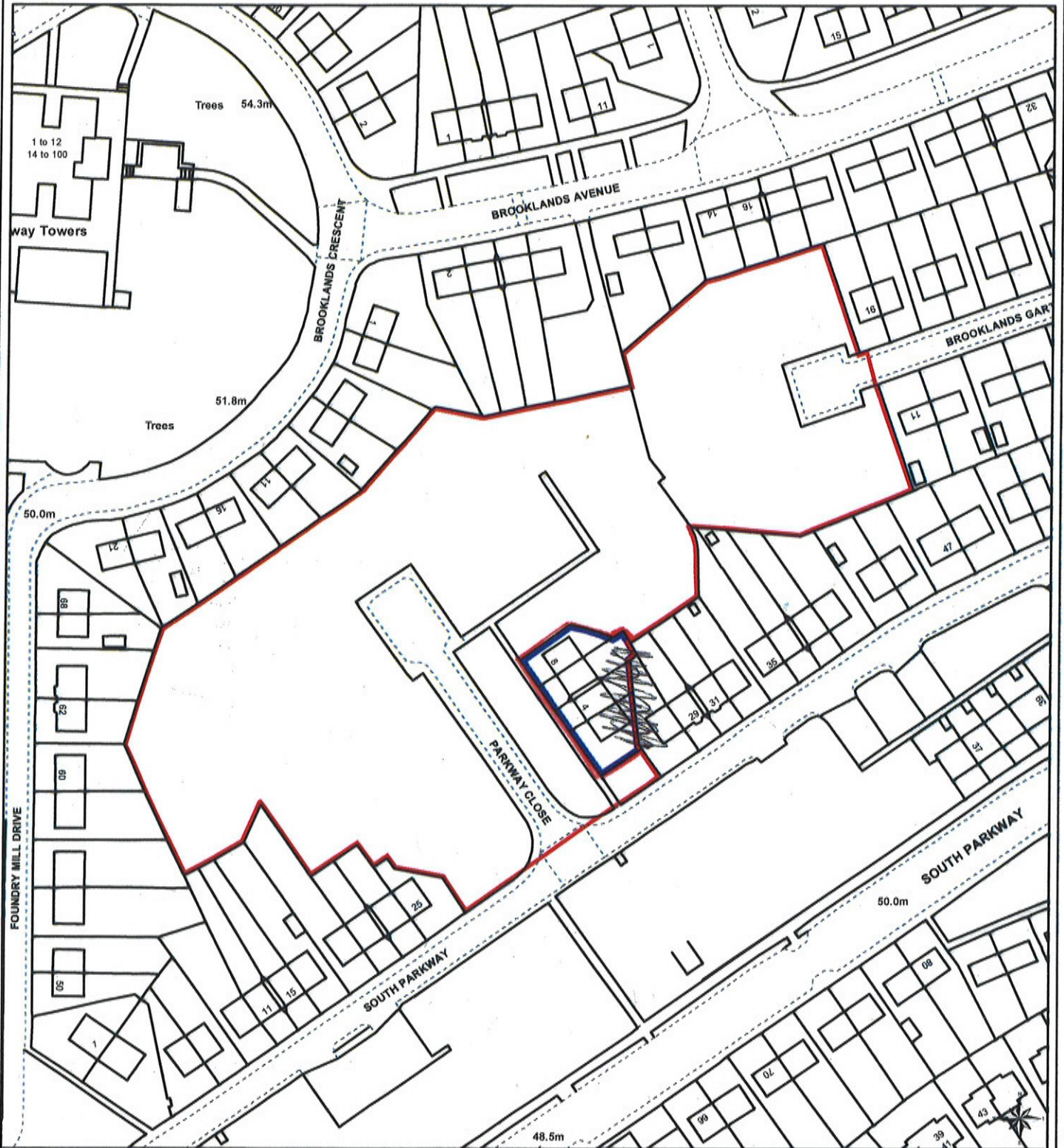

© Crown Copyright and database right 2015  
 Ordnance Survey LA100019567

PREP BY M. CHRISTIAN  
 DATE SAVED: 07/04/2015  
 OS No SE3435NW  
 SCALE 1:1,250  
 PLAN No 18125/



**KENTMERE APPROACH  
SEACROFT  
LEEDS LS14**

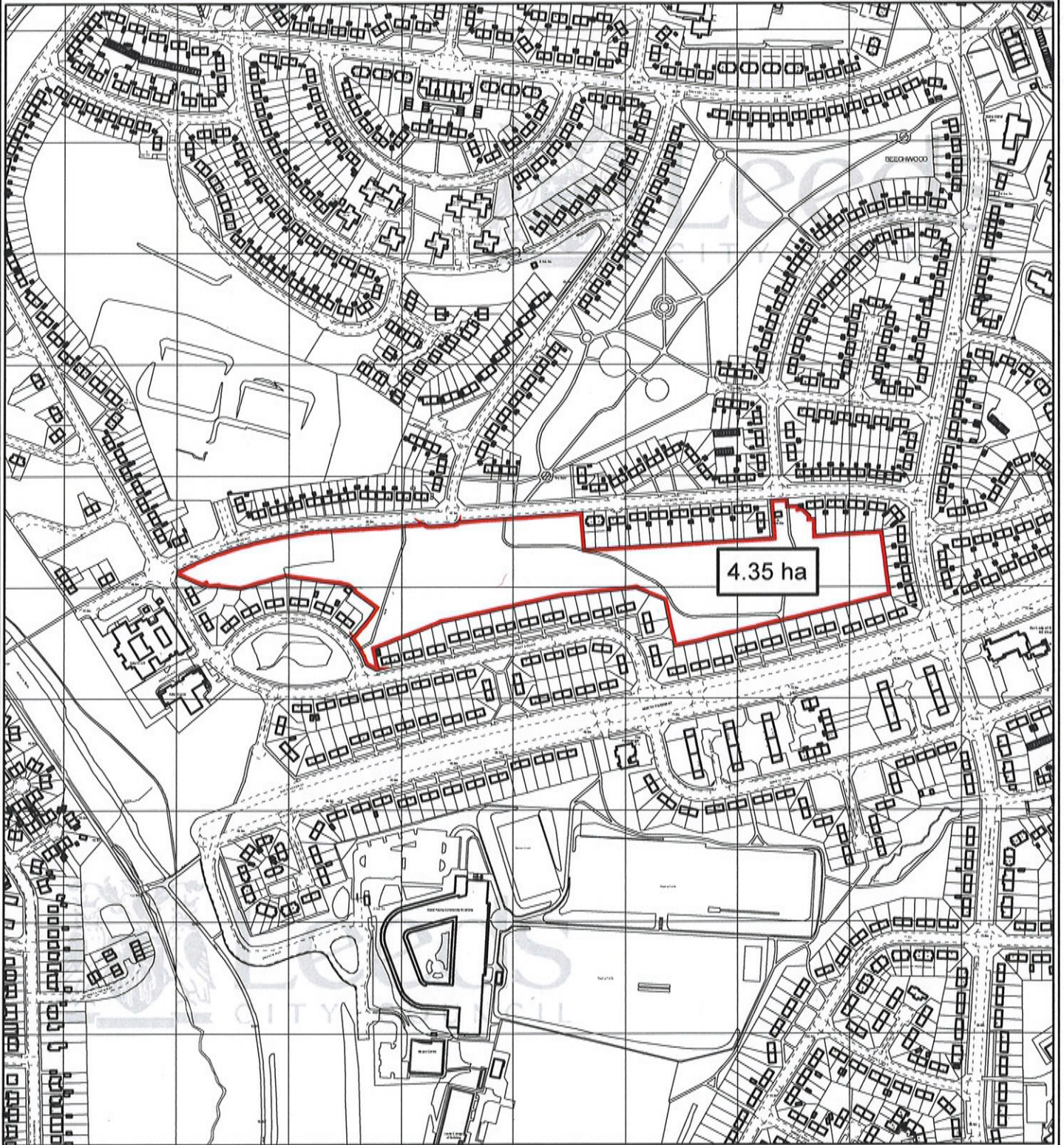

**Leeds**  
CITY COUNCIL

(c) Crown Copyright and database right [2011]  
Ordnance Survey LA100019567

PREP BY K. HOCKER

DATE 07/03/2013

OS No SE3436SE

Scale 1:5,000



**PLAN No 16989**



**BRROKLANDS AVENUE/SOUTHPARKWAY  
SEACROFT  
LEEDS LS14**

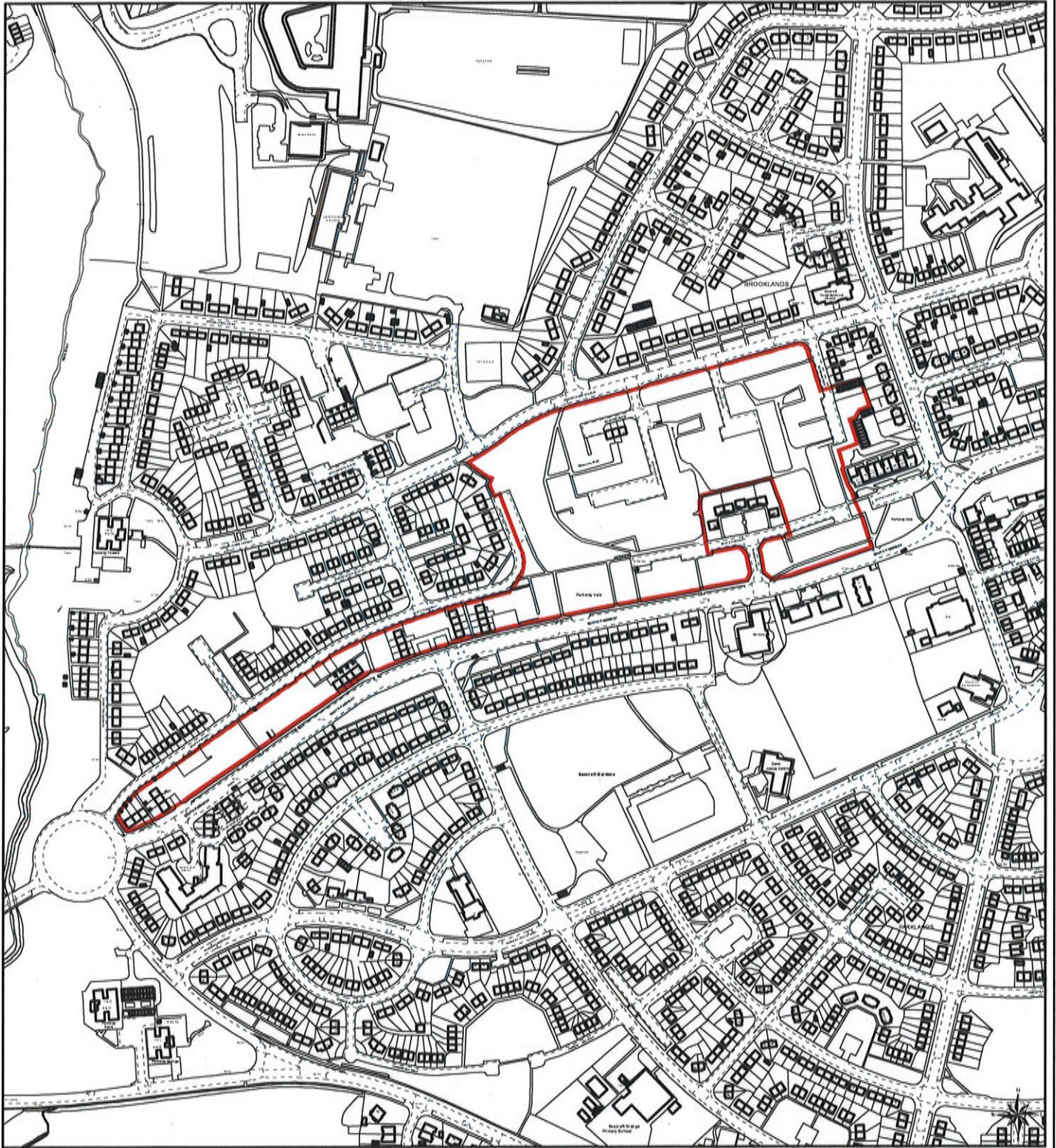

© Crown Copyright and database right 2015  
Ordnance Survey LA100019567

PREP BY M. CHRISTIAN  
DATE SAVED: 21/04/2015  
OS No SE3435NE  
SCALE 1:5,000  
PLAN No 16986/B



**BROOKLANDS DRIVE  
SEACROFT  
LEEDS LS14**

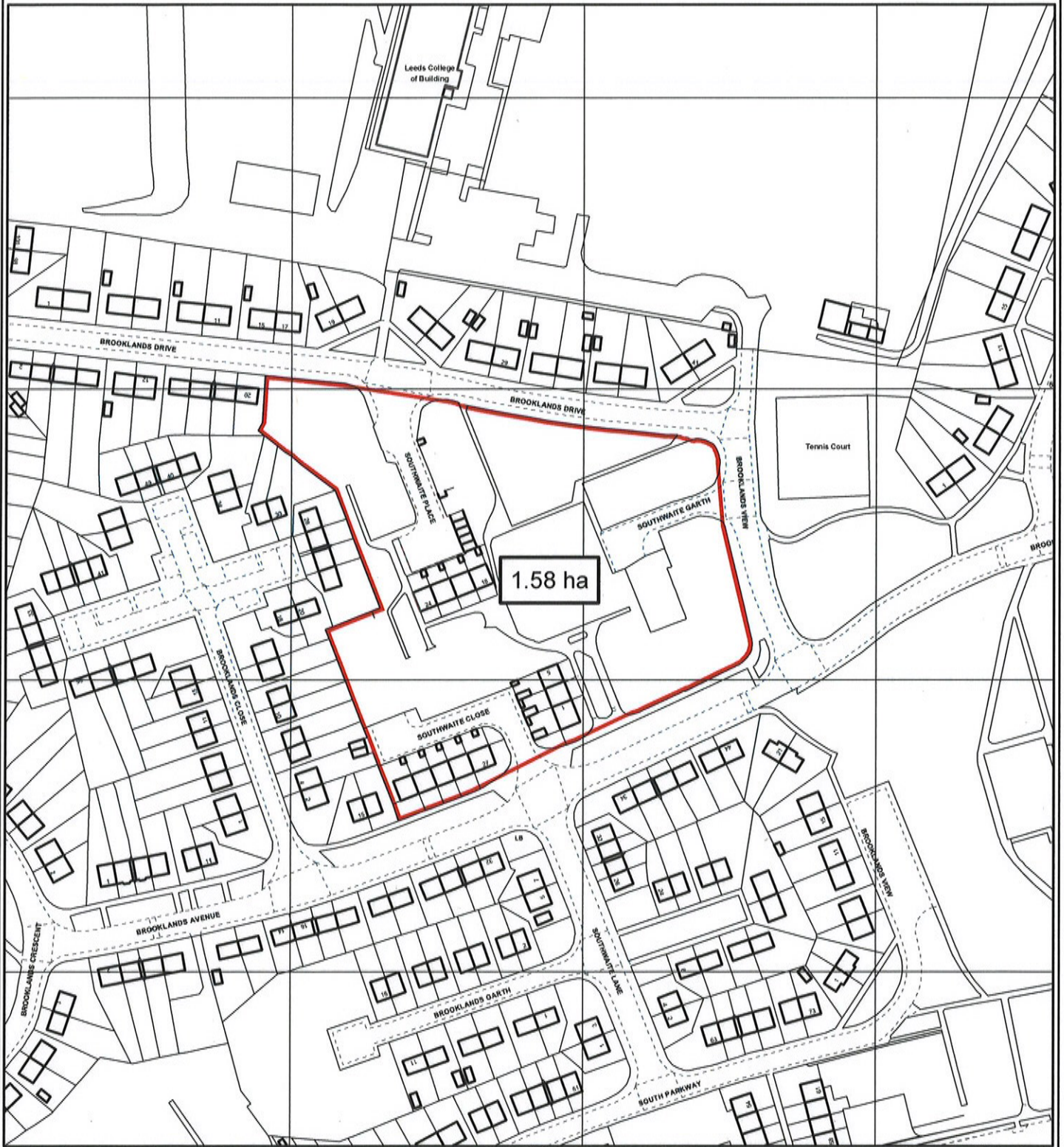

1.58 ha



**Leeds**  
CITY COUNCIL

Crown Copyright. All rights reserved.  
Leeds City Council 100019567 2010

PREP BY M CORDINGLEY

DATE 07/03/2013

OS No SE3435NE

Scale 1:1,914

**PLAN No 17103**







**SITE AT  
BISHOPS WAY  
SEACROFT  
LEEDS LS14**

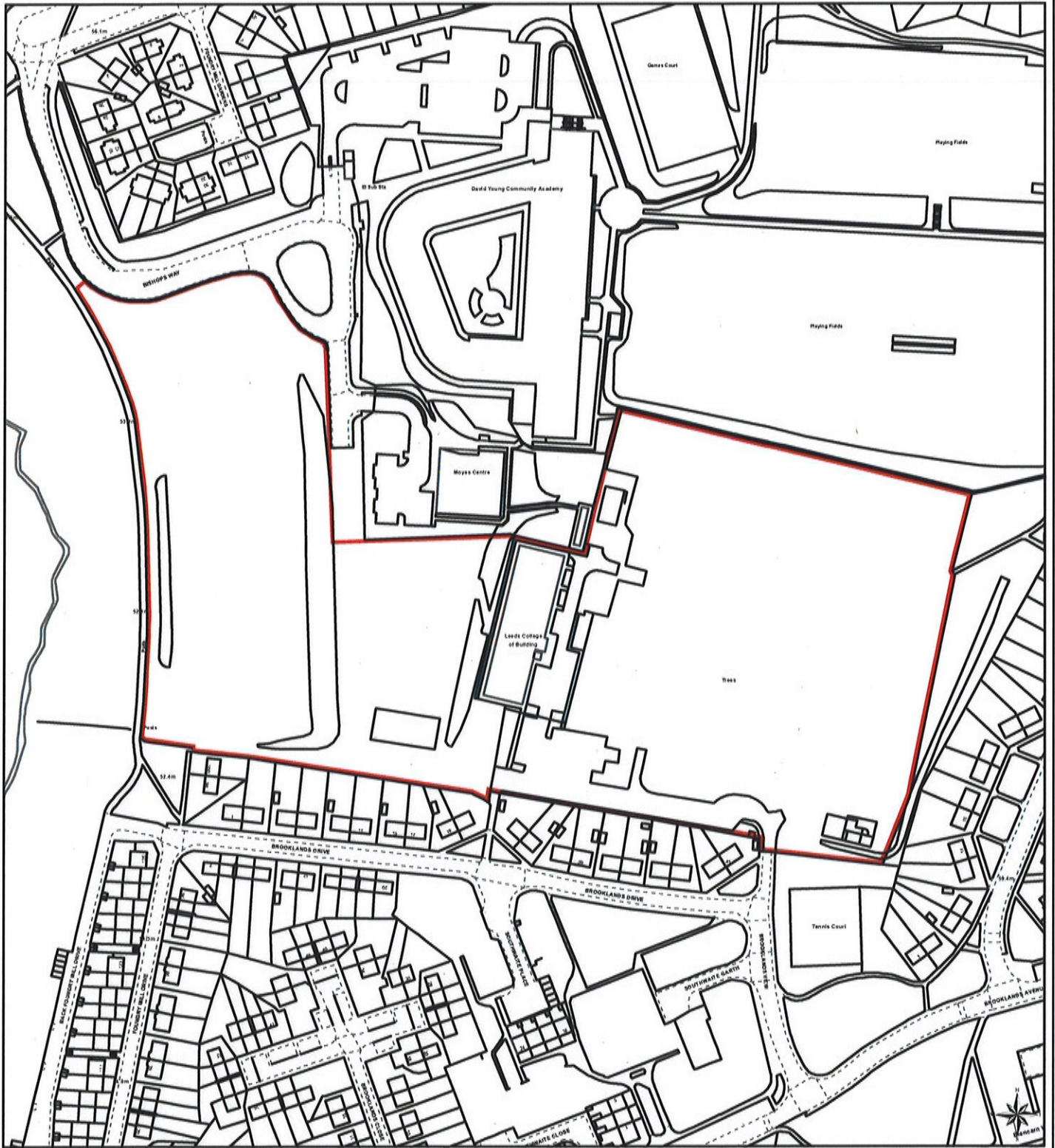

© Crown Copyright and database right 2015  
Ordnance Survey LA100019567

PREP BY M. CHRISTIAN  
DATE SAVED: 07/04/2015  
OS No SE3435NW  
SCALE 1:2,500  
PLAN No 18126/



**SITE AT  
SEACROFT CRESCENT NORTH  
SEACROFT  
LEEDS LS14**

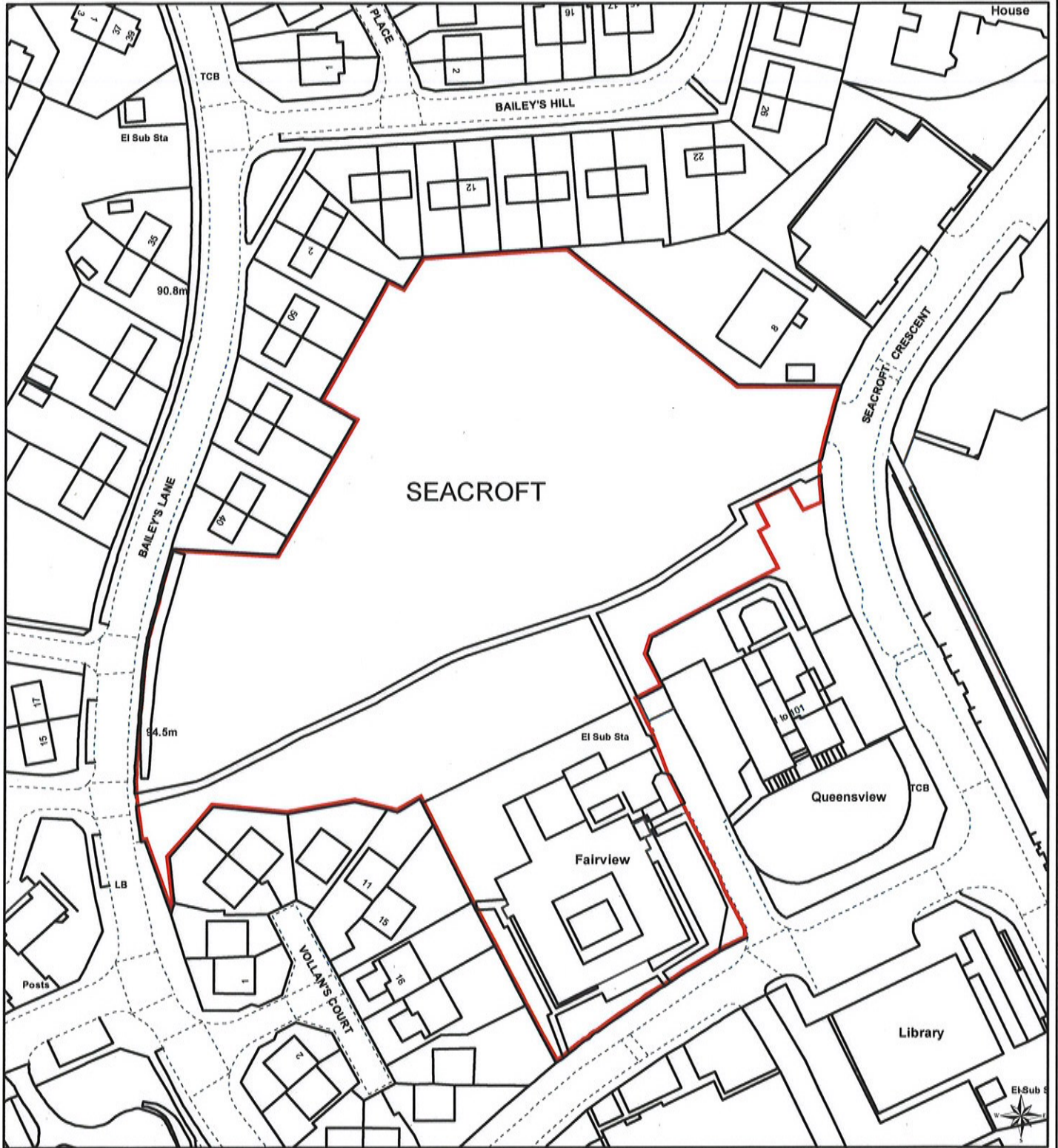

© Crown Copyright and database right 2015  
Ordnance Survey LA100019567

PREP BY M. CHRISTIAN  
DATE SAVED: 08/05/2015  
OS No SE3535NE  
SCALE 1:1,250  
PLAN No 18124/A



**CARTMELL DRIVE NORTH  
HALTON MOOR  
LEEDS LS9**

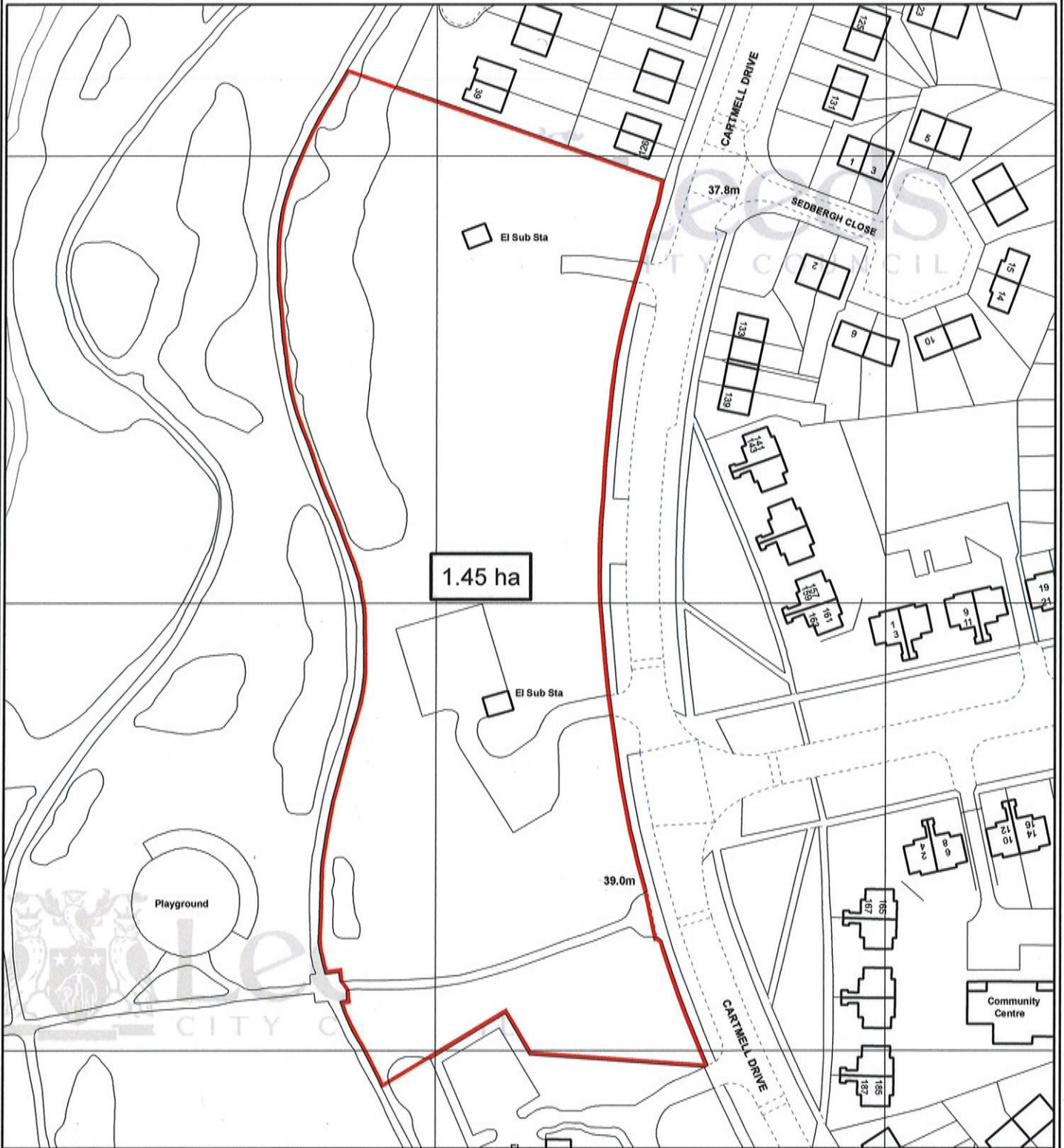

**Leeds**  
CITY COUNCIL

(c) Crown Copyright and database right [2011]  
Ordnance Survey LA100019567

PREP BY M.CHRISTIAN

DATE 12/03/2013

OS No SE3333SE

Scale 1:1,250



**PLAN No 16991/B**



**KENDAL DRIVE  
HALTON MOOR  
LEEDS LS15**



**Leeds**  
CITY COUNCIL

(c) Crown Copyright and database right [2011]  
Ordnance Survey LA100019567

PREP BY M CORDINGLEY

DATE 11/03/2013

OS No SE3535NW

Scale 1:1,250



**PLAN No 17110**





**RATHMELL ROAD  
HALTON MOOR  
LEEDS LS15**

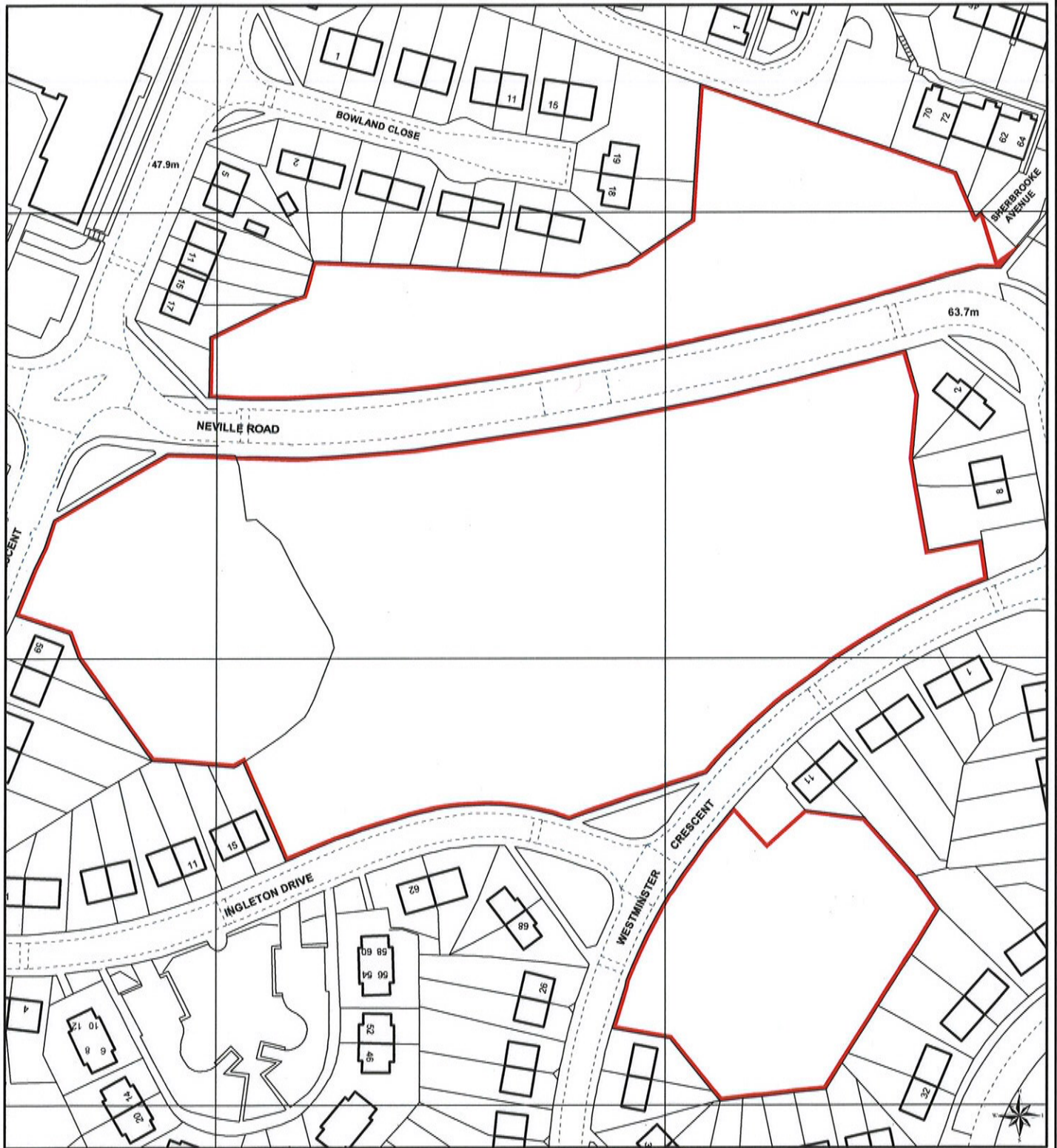

© Crown Copyright and database right 2015  
Ordnance Survey LA100019567

PREP BY M. CHRISTIAN  
DATE SAVED: 21/04/2015  
OS No SE3433SW  
SCALE 1:1,250  
PLAN No 16994/D



**WYKEBECK MOUNT  
OSMONDTHORPE  
LEEDS LS15**

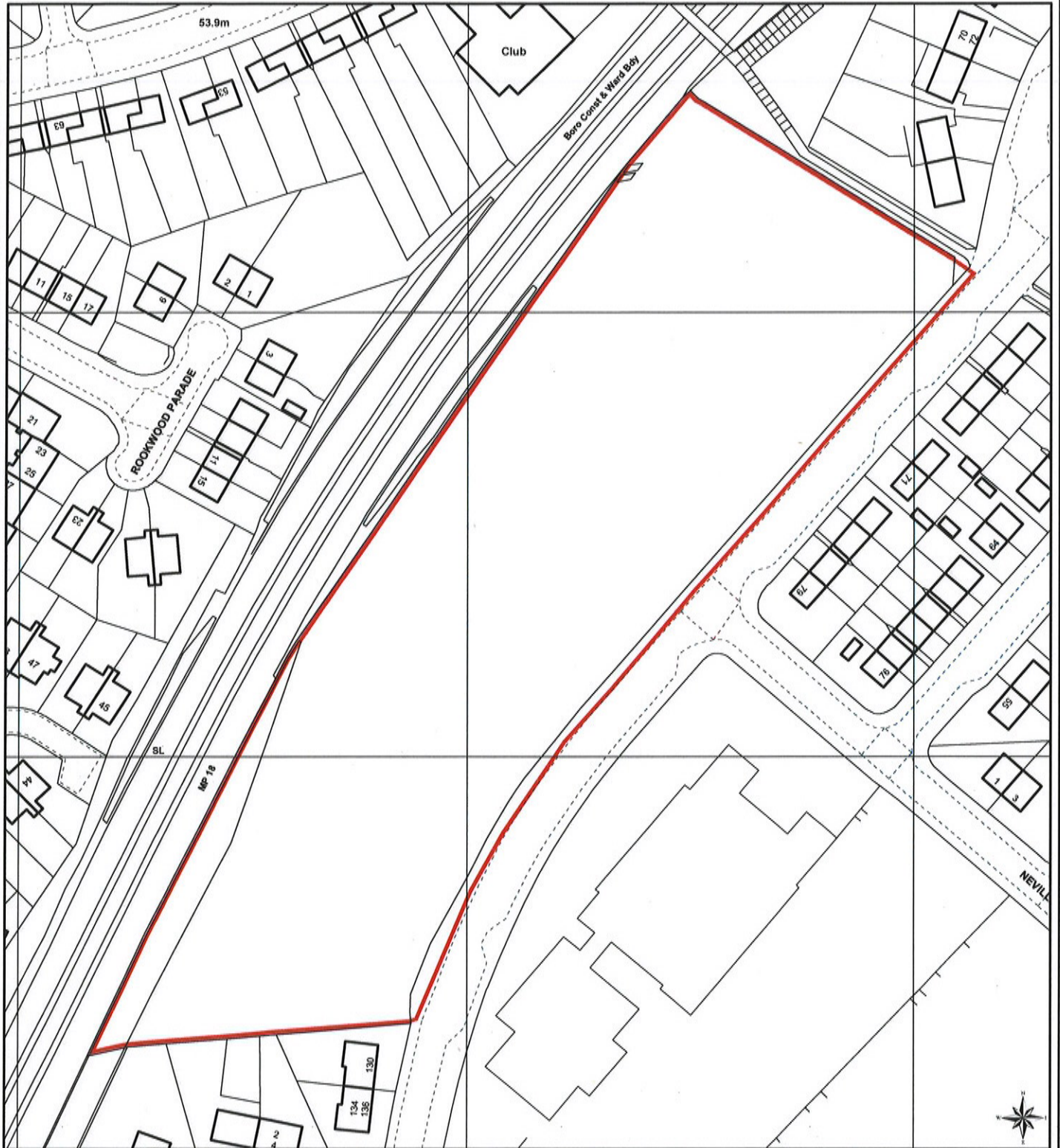

© Crown Copyright and database right 2015  
Ordnance Survey LA100019567

PREP BY M. CHRISTIAN  
DATE SAVED: 21/04/2015  
OS No SE3333NE  
SCALE 1:1,250  
PLAN No 16995/B



LAND AT  
BECKHILL APPROACH/FORMER MILES HILL PRIMARY SCHOOL  
MILES HILL  
LEEDS LS7

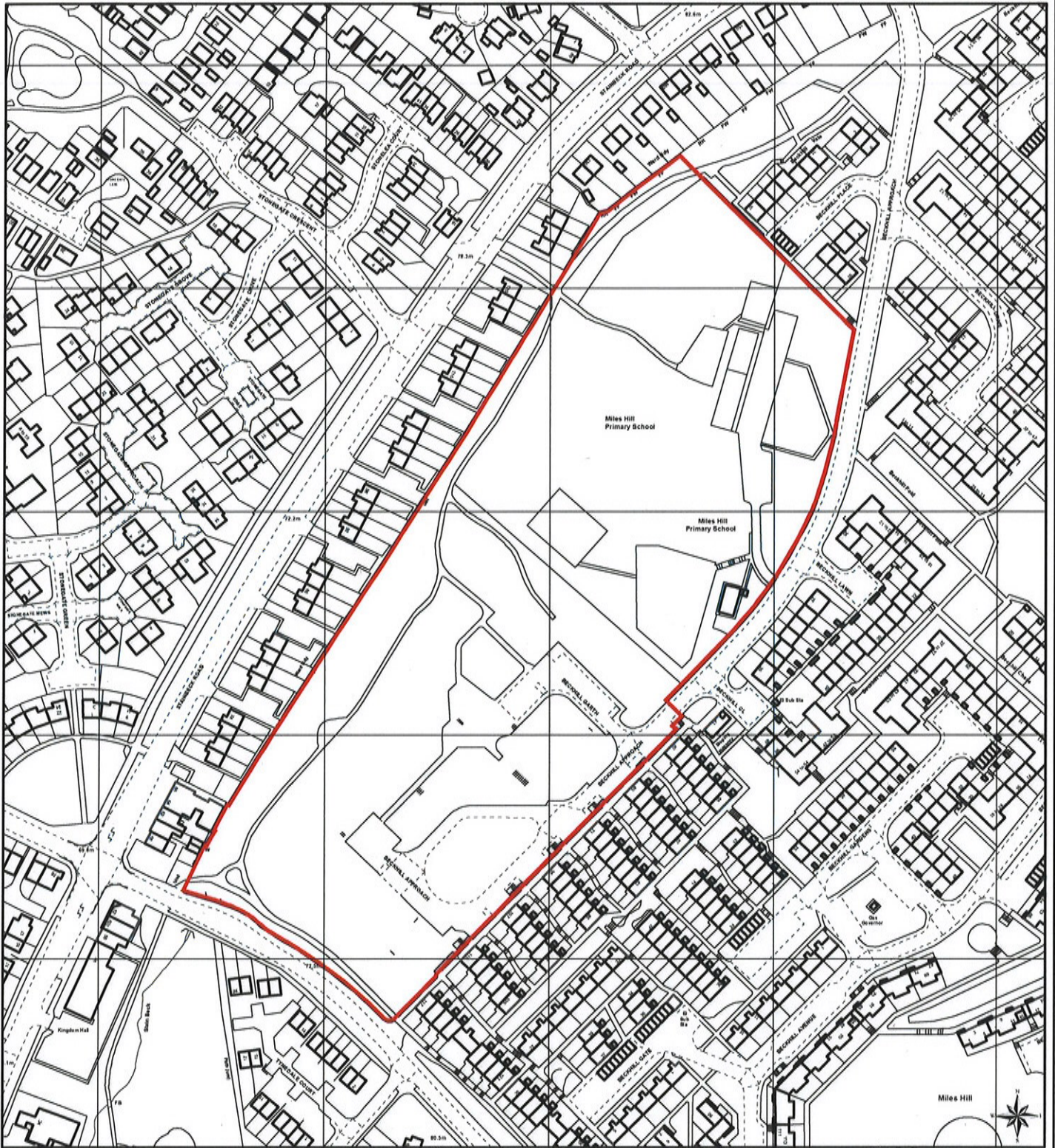

© Crown Copyright and database right 2015  
Ordnance Survey LA100019567

PREP BY M. CHRISTIAN  
DATE SAVED: 29/04/2015  
OS No SE2936NW  
SCALE 1:2,500  
PLAN No 16921/A



**BECKHILL GROVE  
MILES HILL  
LEEDS LS7**

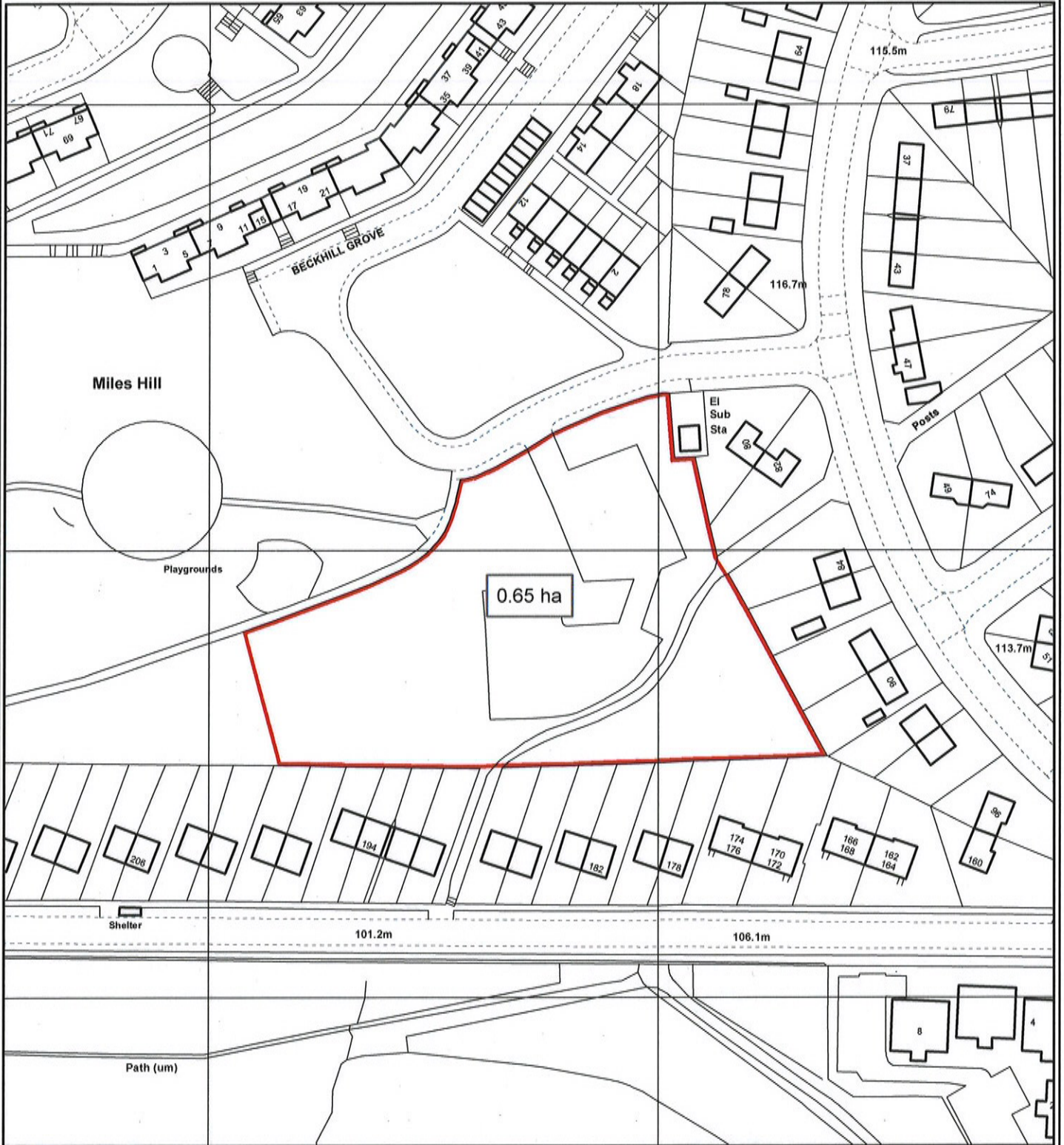

**Leeds**  
CITY COUNCIL

Crown Copyright. All rights reserved.  
Leeds City Council 100019567 2010

PREP BY T. STENGER  
DATE 07/03/2013  
OS No SE2936NW  
Scale 1:1,250



**PLAN No 16998 / B**

